

APPENDIX A – SITE PLANS

Additional Sites Assessed / Sieved Out After the Regulation 18 Consultation

A31 - Land adjacent to 194 Burton Road, Ashby de la Zouch

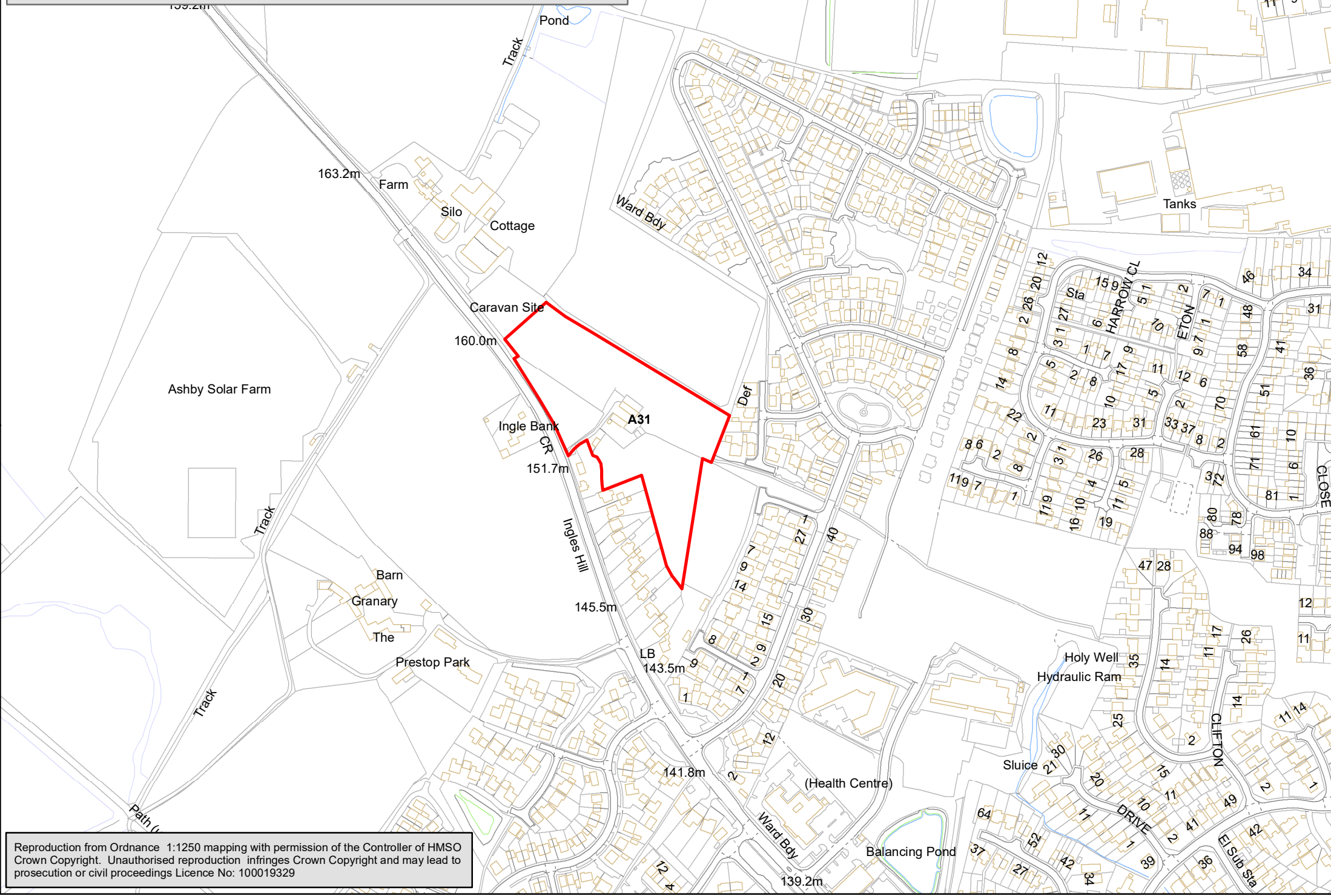

Reproduction from Ordnance 1:1250 mapping with permission of the Controller of HMSO Crown Copyright. Unauthorised reproduction infringes Crown Copyright and may lead to prosecution or civil proceedings Licence No: 100019329

Bo2 - 84 Ashby Road, Boundary

By6 - Land north of Blackfordby

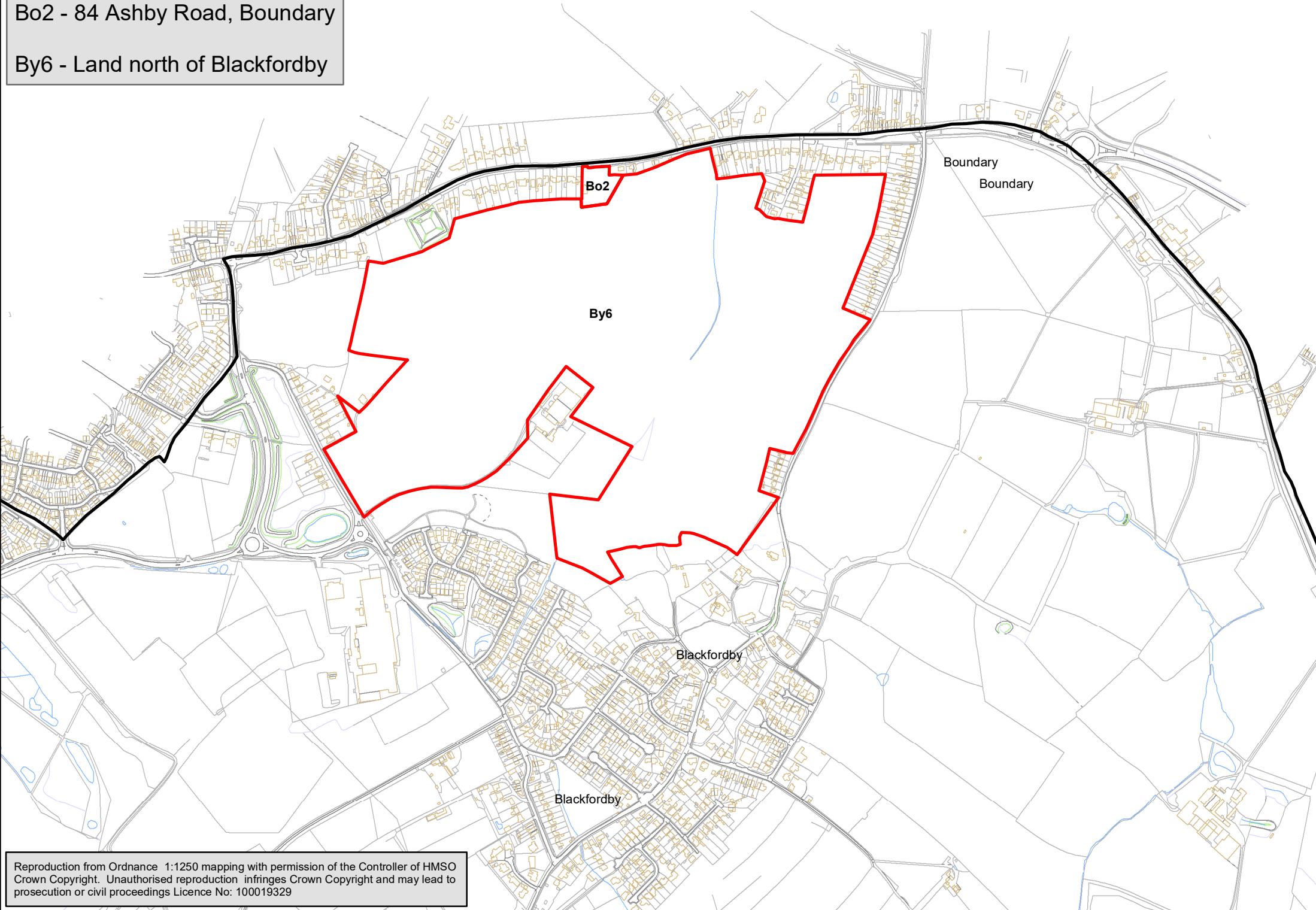

D14 - Land east of Measham Road, Donisthorpe
D15 - Land south of Ashby Road, Donisthorpe
Mo16 - 82 Donisthorpe Lane, Moira
Mo17 - Land west of Donisthorpe Lane, Moira

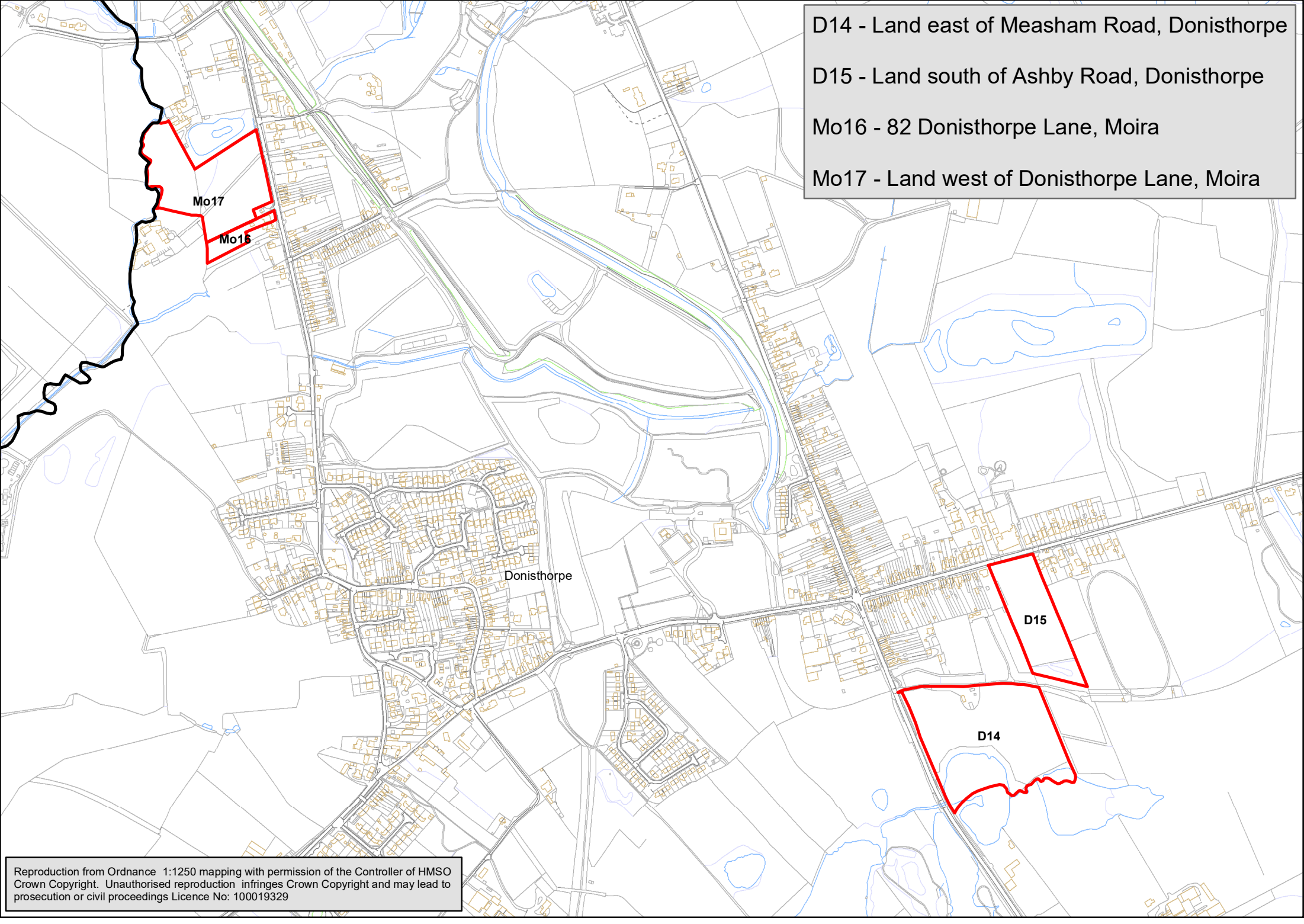

Dw6 - Land south of Clements Gate/Long Holden, Diseworth

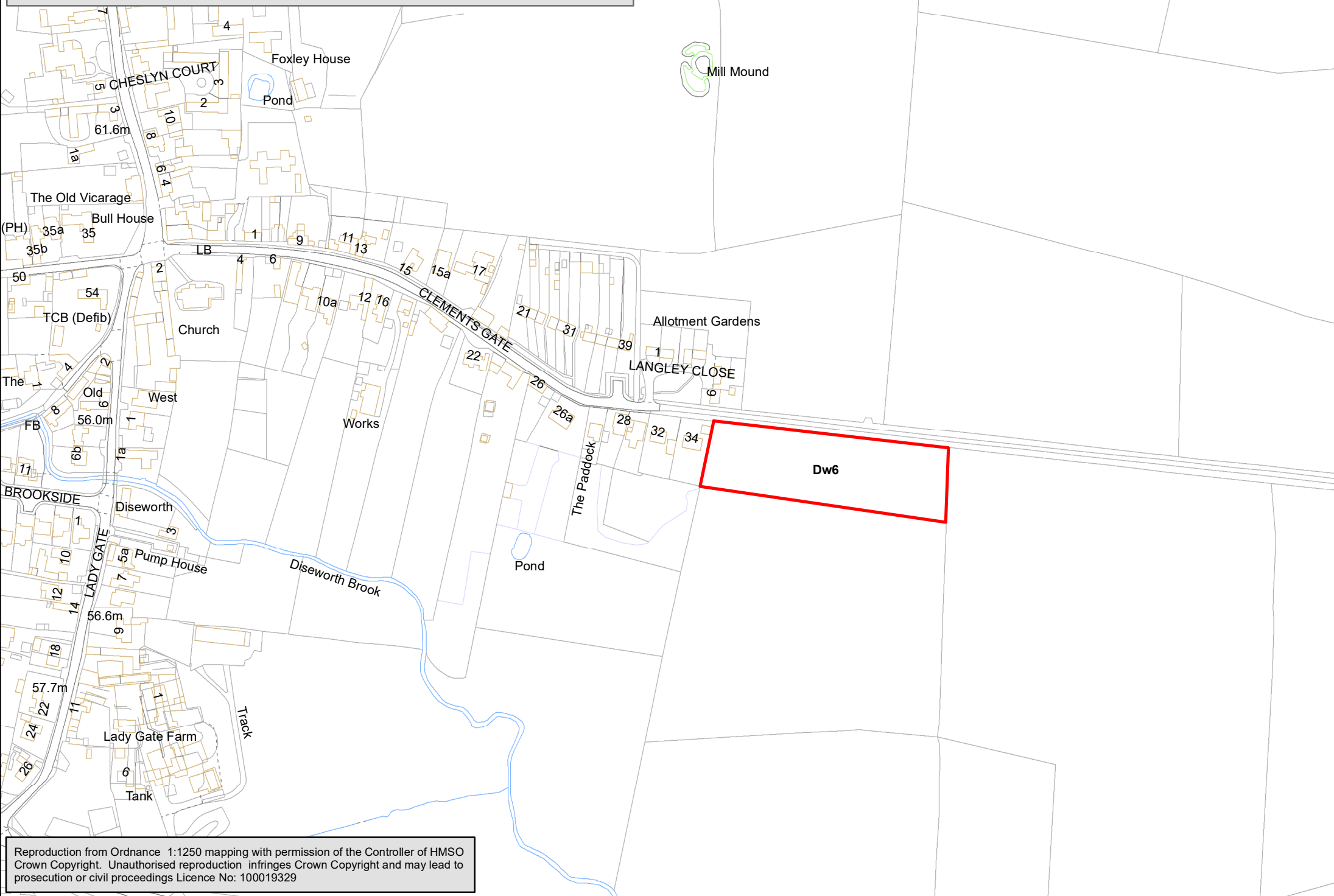

Reproduction from Ordnance 1:1250 mapping with permission of the Controller of HMSO Crown Copyright. Unauthorised reproduction infringes Crown Copyright and may lead to prosecution or civil proceedings Licence No: 100019329

lb31 - Land south of Water Meadow Way, Ibstock

lb32 - Land between Hinckley Road and Overton Road, Ibstock

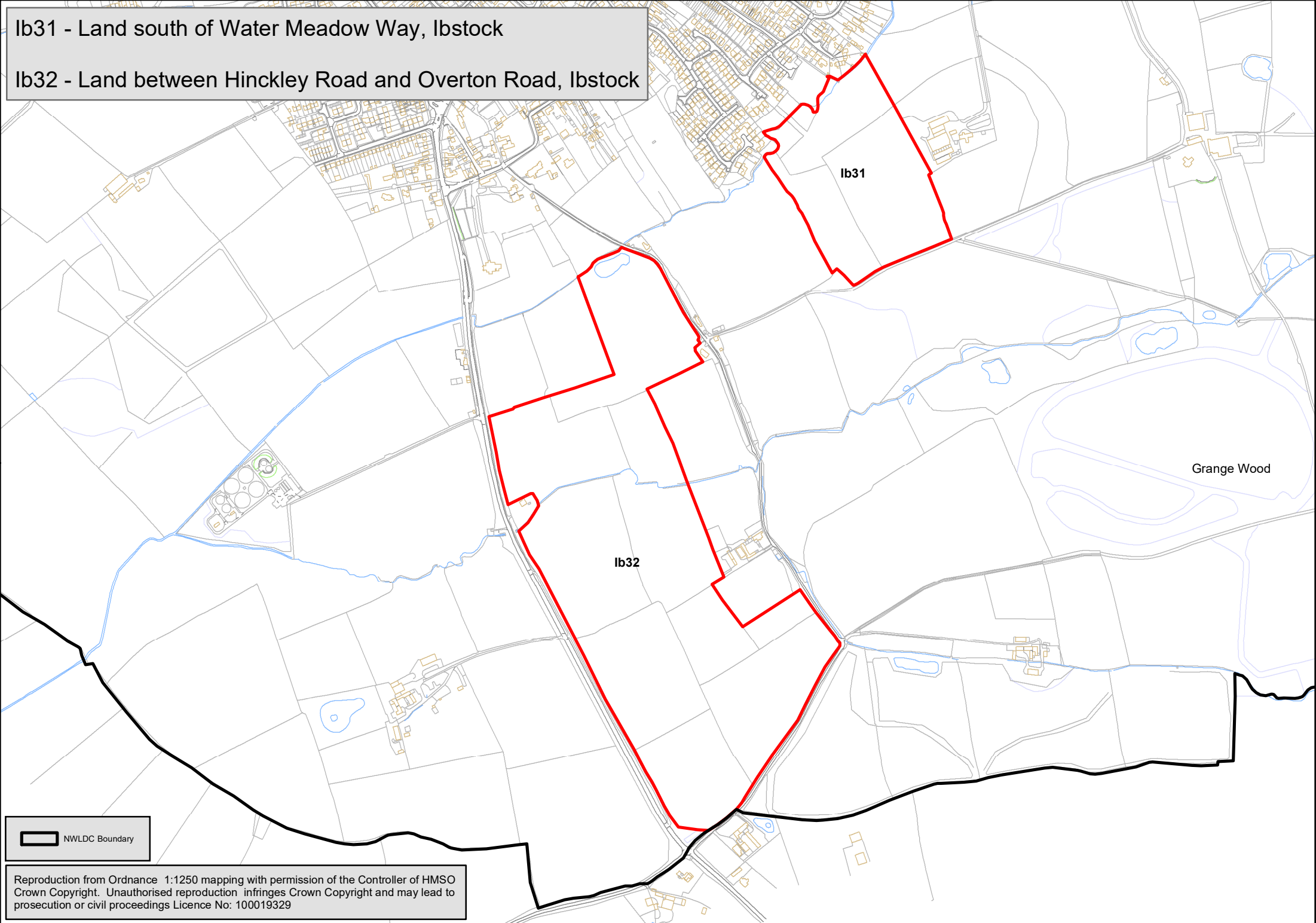

lb31

lb32

Grange Wood

 NWLDC Boundary

Reproduction from Ordnance 1:1250 mapping with permission of the Controller of HMSO Crown Copyright. Unauthorised reproduction infringes Crown Copyright and may lead to prosecution or civil proceedings Licence No: 100019329

Lw5 - Land south of Hathern Road, Long Whatton

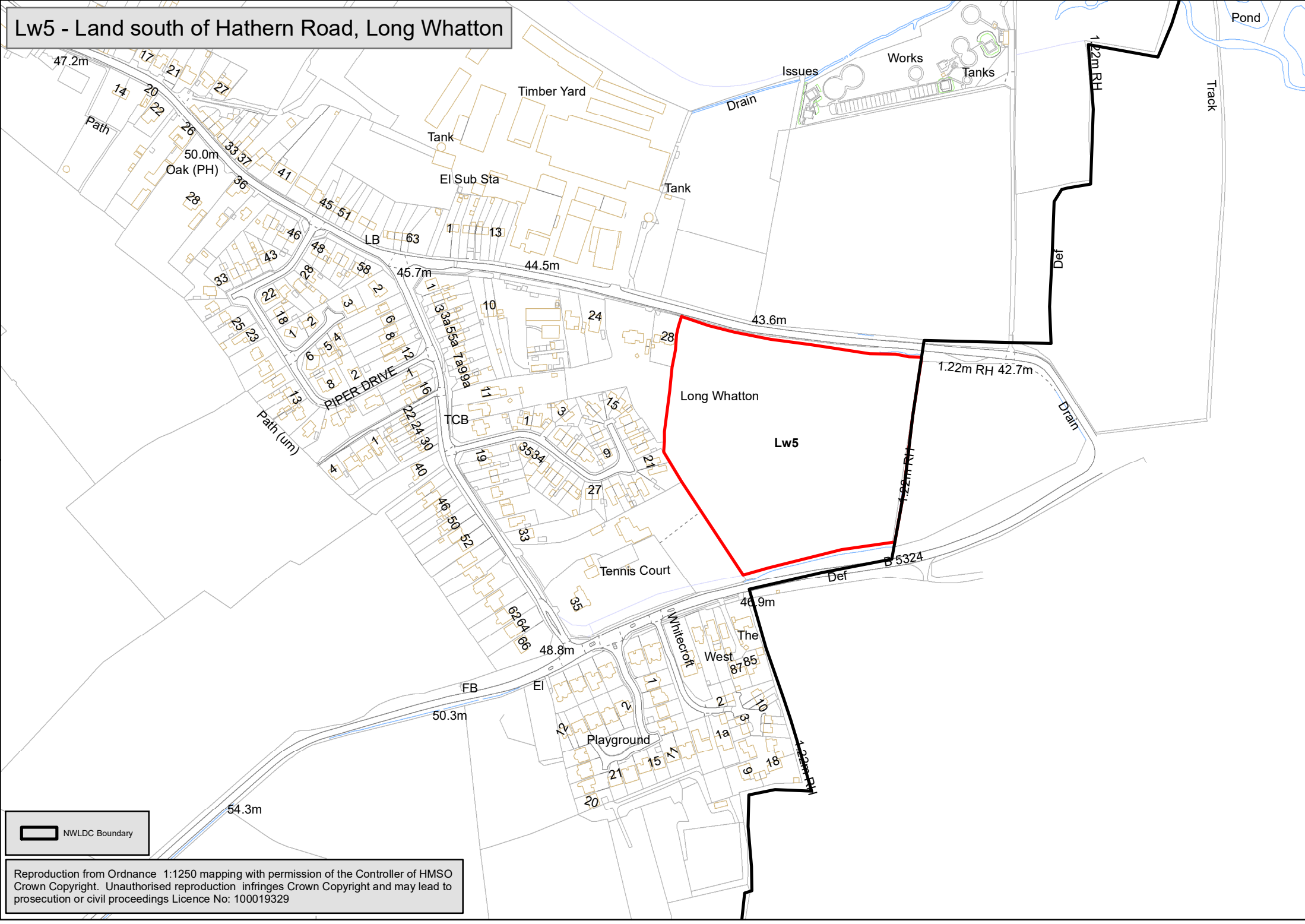

 NWLDC Boundary

Reproduction from Ordnance 1:1250 mapping with permission of the Controller of HMSO Crown Copyright. Unauthorised reproduction infringes Crown Copyright and may lead to prosecution or civil proceedings Licence No: 100019329

M18 - Land north of Bosworth Road, Measham

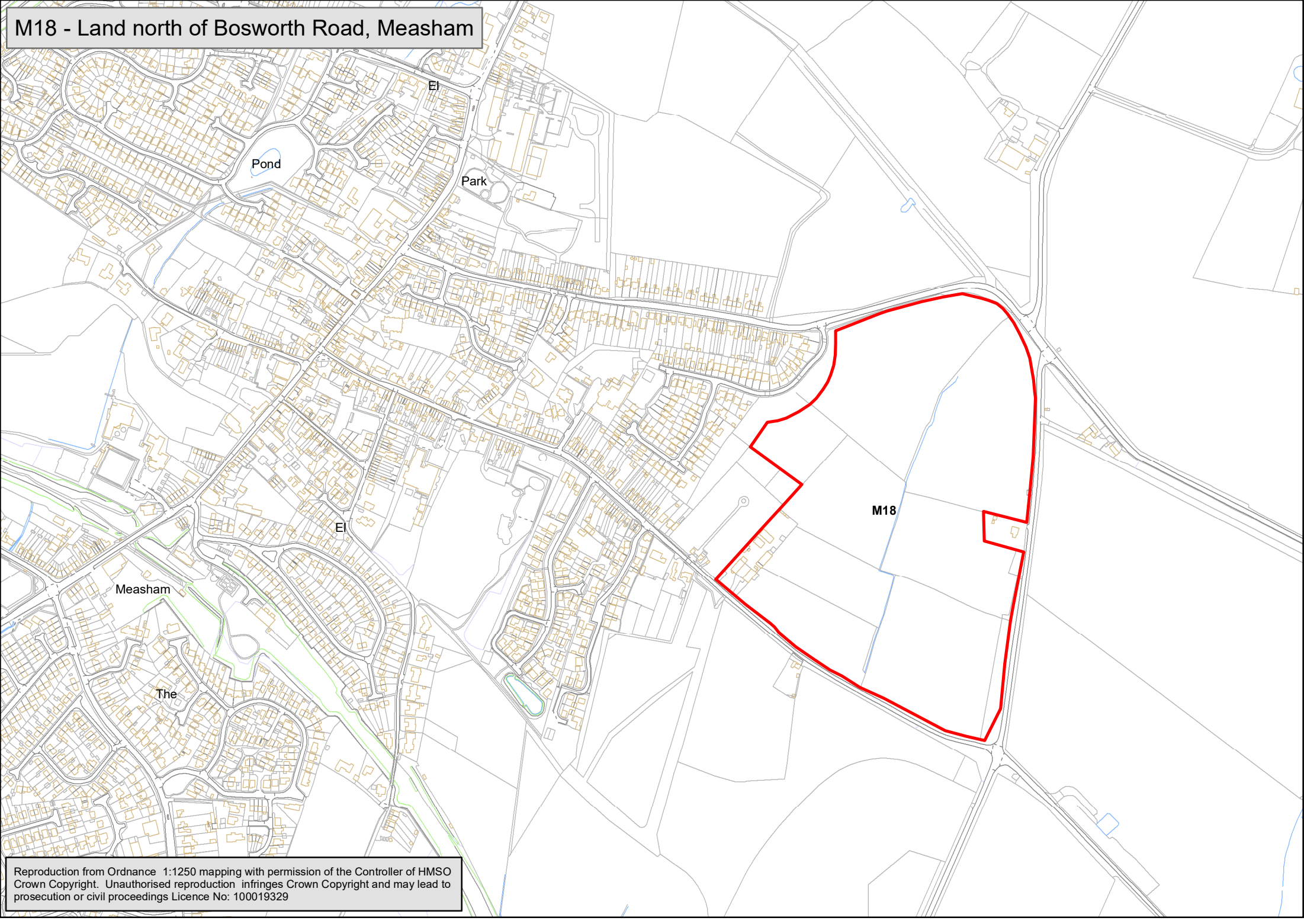

Reproduction from Ordnance 1:1250 mapping with permission of the Controller of HMSO
Crown Copyright. Unauthorised reproduction infringes Crown Copyright and may lead to
prosecution or civil proceedings Licence No: 100019329

R18 - Land off Ibstock Road, Raveston

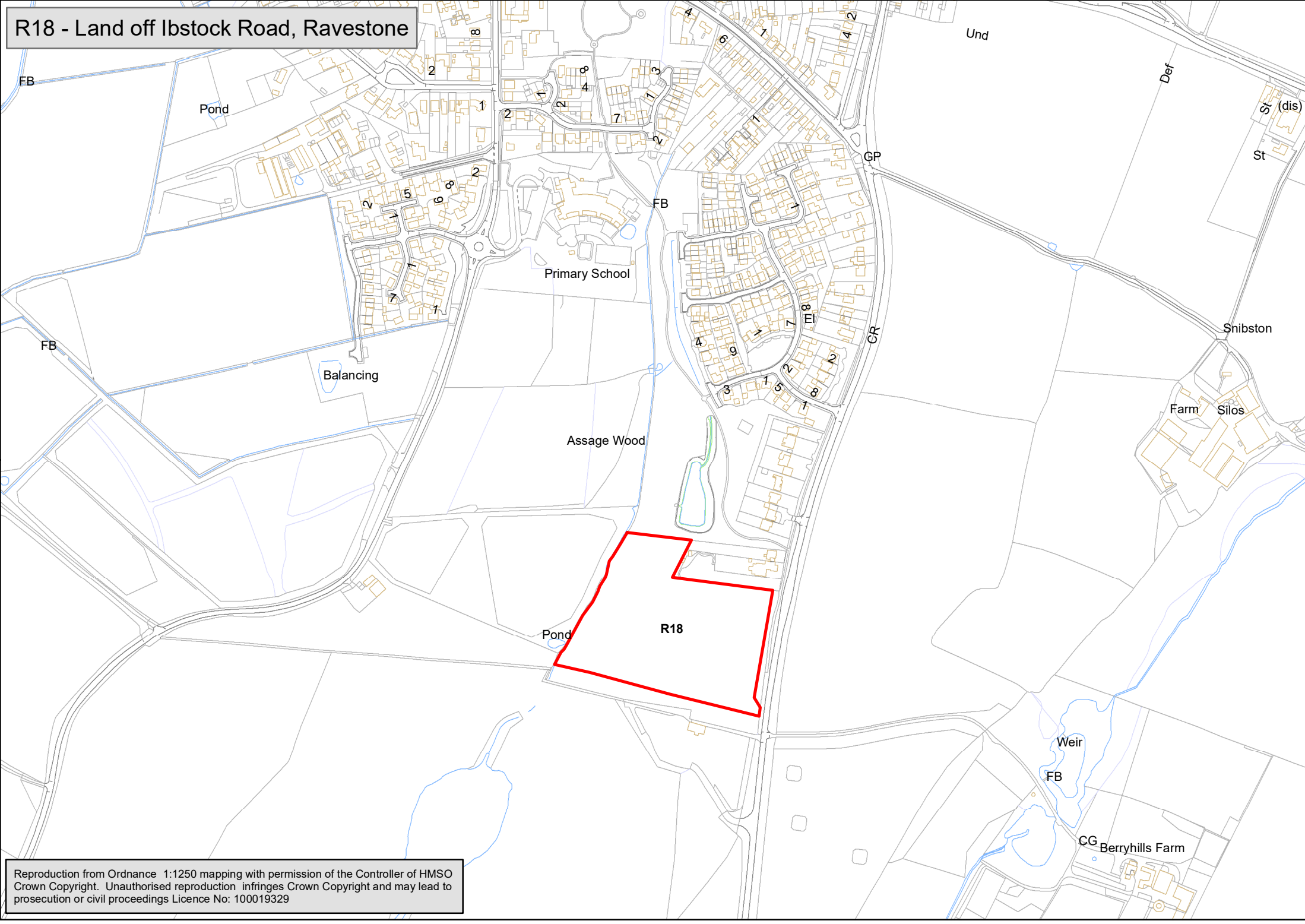

Reproduction from Ordnance 1:1250 mapping with permission of the Controller of HMSO Crown Copyright. Unauthorised reproduction infringes Crown Copyright and may lead to prosecution or civil proceedings Licence No: 100019329

Proposed Allocations with Amended Site Boundaries

Oa5 - Land at School Lane, Oakthorpe

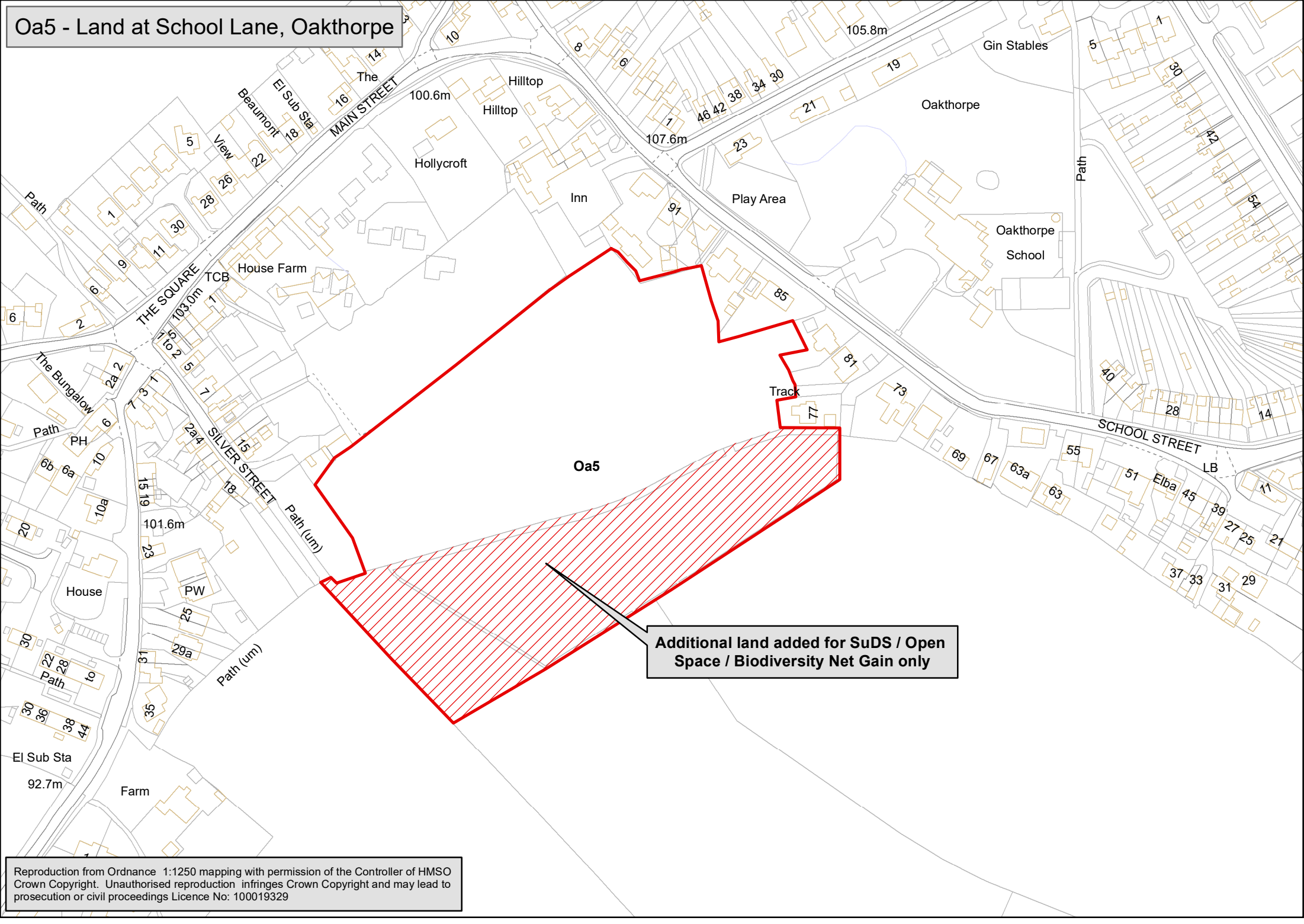

Reproduction from Ordnance 1:1250 mapping with permission of the Controller of HMSO Crown Copyright. Unauthorised reproduction infringes Crown Copyright and may lead to prosecution or civil proceedings Licence No: 100019329

New Proposed Site Allocations

A31 - Land adjacent to 194 Burton Road, Ashby de la Zouch

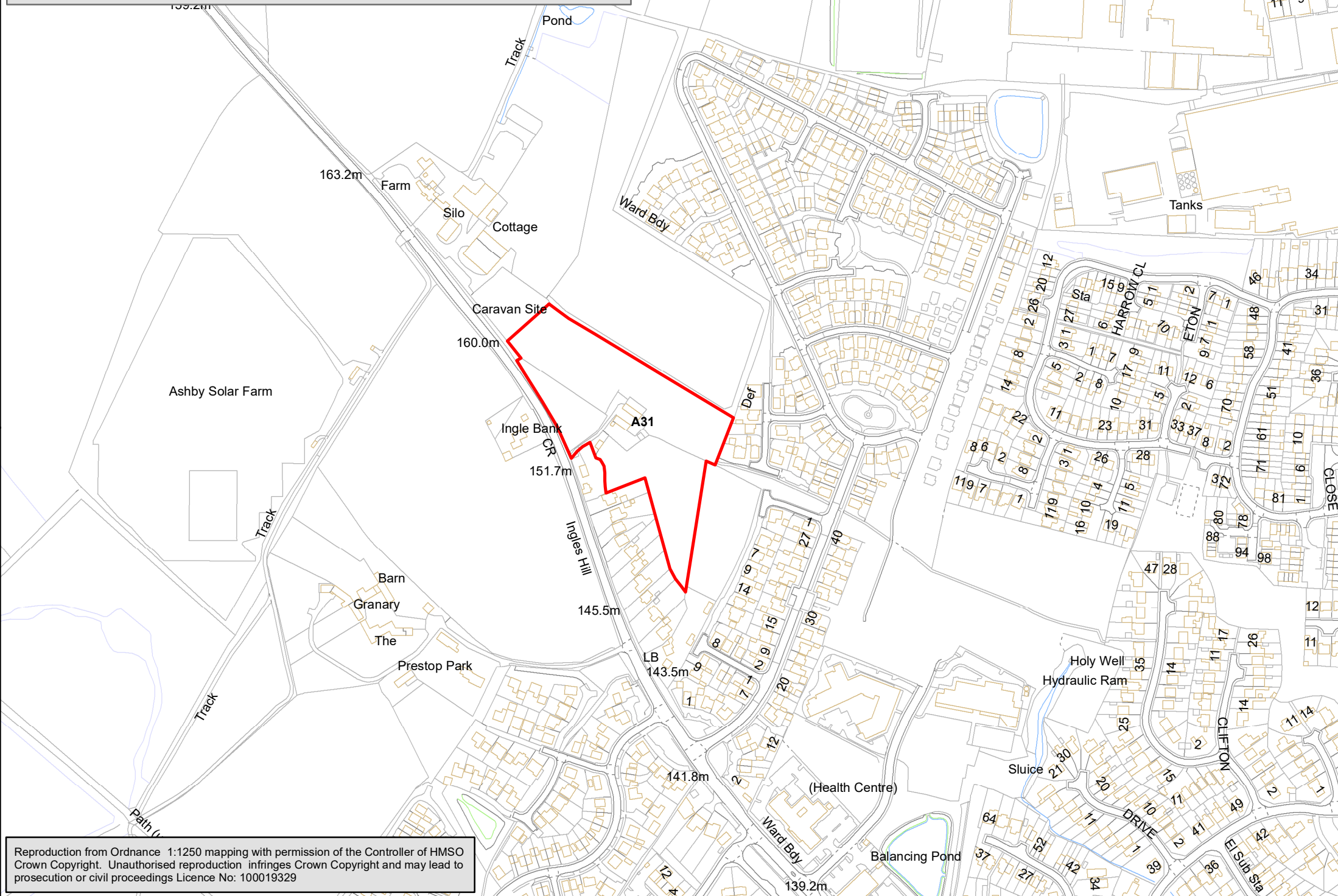

Reproduction from Ordnance 1:1250 mapping with permission of the Controller of HMSO Crown Copyright. Unauthorised reproduction infringes Crown Copyright and may lead to prosecution or civil proceedings Licence No: 100019329

Ap1 - West of Measham Road, Appleby Magna

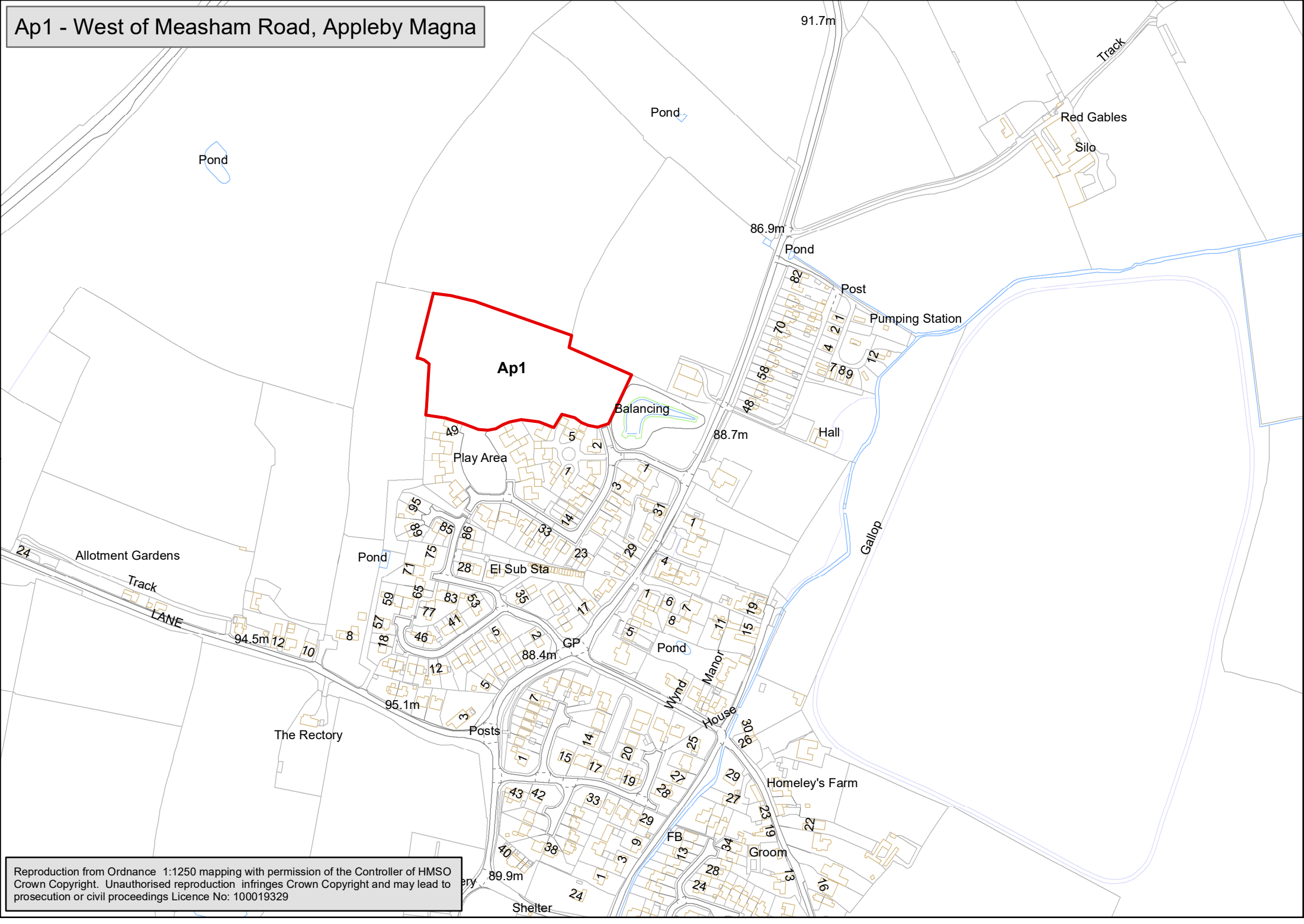

Reproduction from Ordnance 1:1250 mapping with permission of the Controller of HMSO Crown Copyright. Unauthorised reproduction infringes Crown Copyright and may lead to prosecution or civil proceedings Licence No: 100019329

CD9 - Land south of Park Lane, Castle Donington

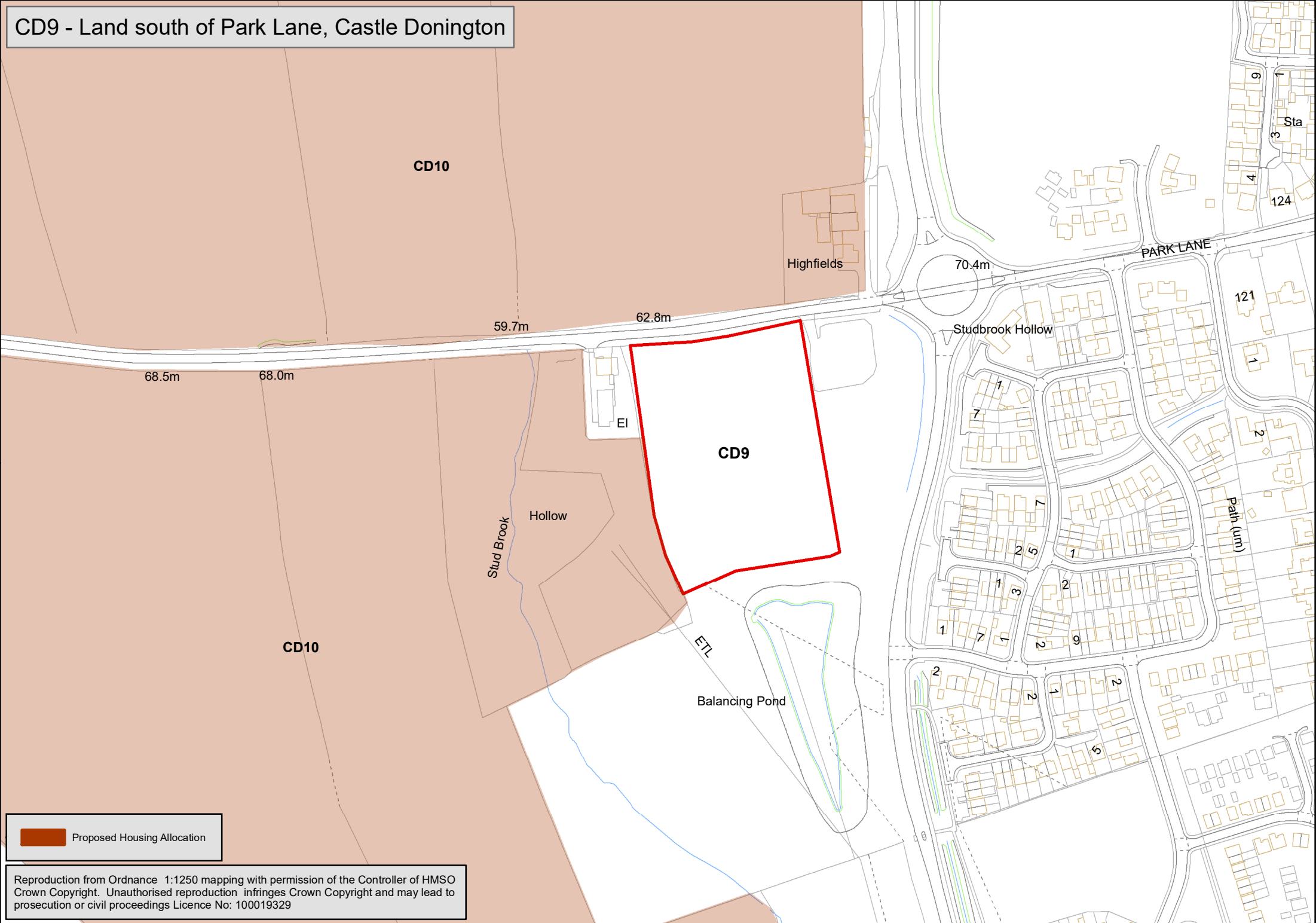

Proposed Housing Allocation

Reproduction from Ordnance 1:1250 mapping with permission of the Controller of HMSO Crown Copyright. Unauthorised reproduction infringes Crown Copyright and may lead to prosecution or civil proceedings Licence No: 100019329

Ib20 - Rear of 111a High Street, Ibstock

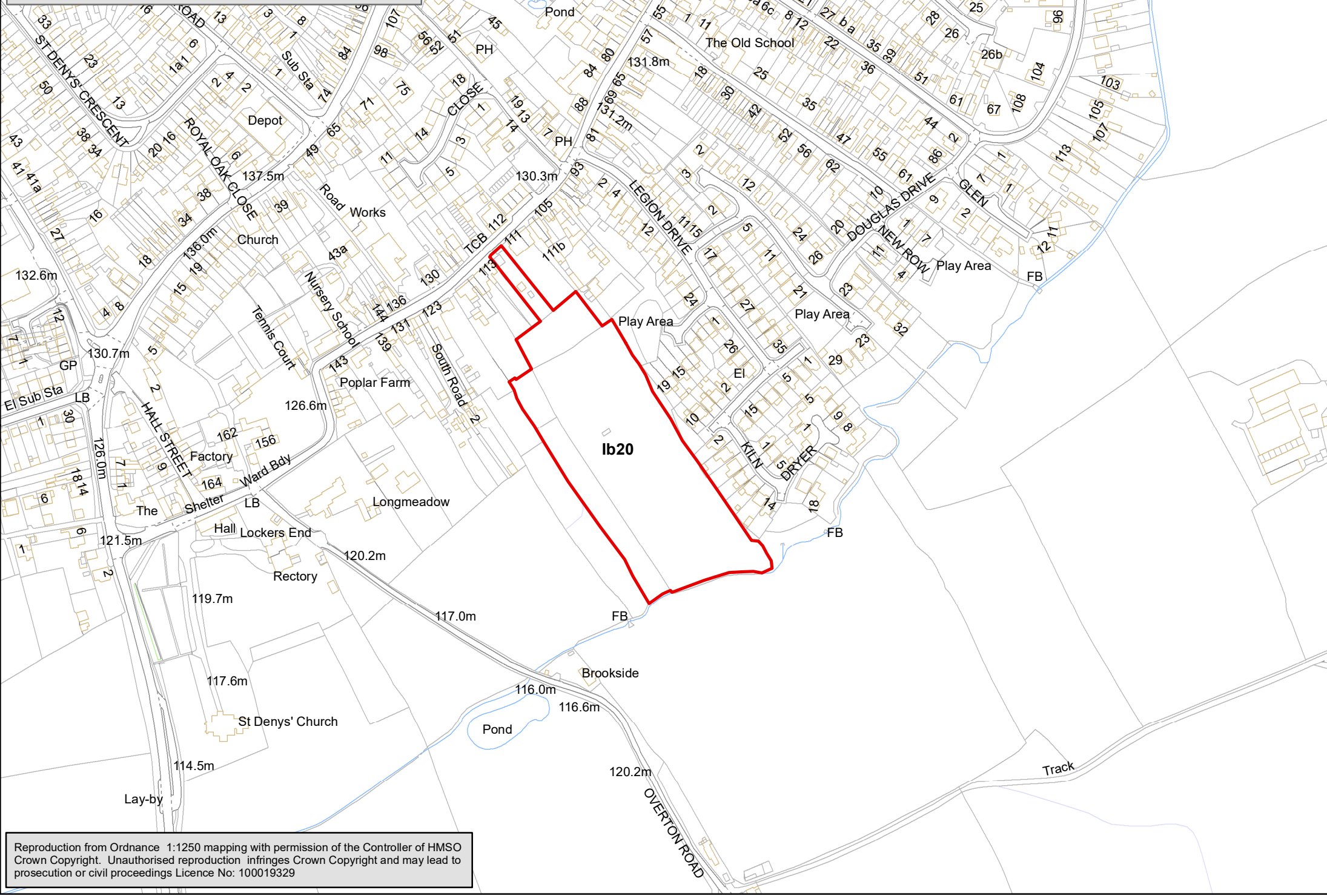

Reproduction from Ordnance 1:1250 mapping with permission of the Controller of HMSO Crown Copyright. Unauthorised reproduction infringes Crown Copyright and may lead to prosecution or civil proceedings Licence No: 100019329

K12 - Land at Molehill Farm, Kegworth

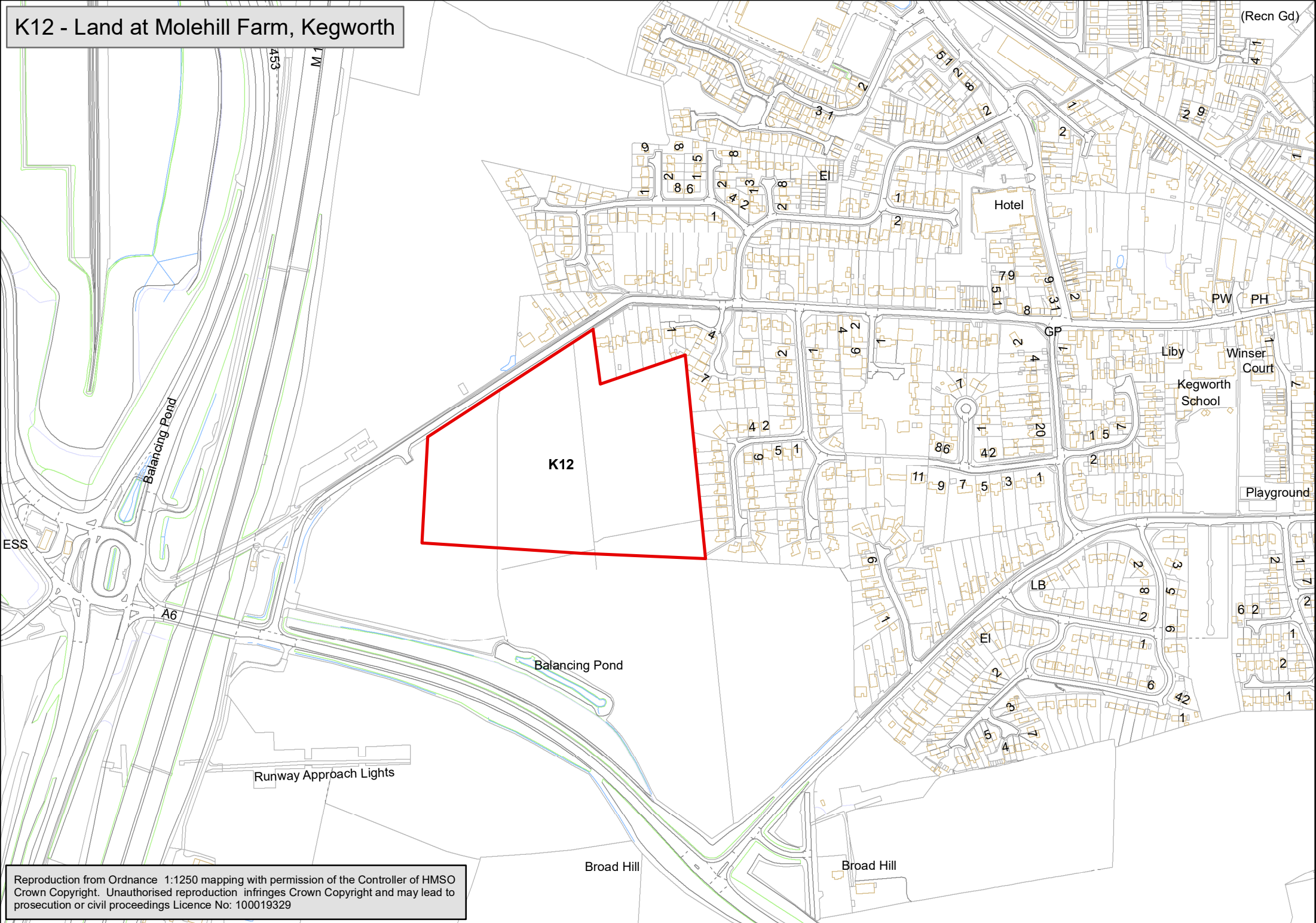

Reproduction from Ordnance 1:1250 mapping with permission of the Controller of HMSO Crown Copyright. Unauthorised reproduction infringes Crown Copyright and may lead to prosecution or civil proceedings Licence No: 100019329

M11 - Leicester Road/Ashby Road, Measham

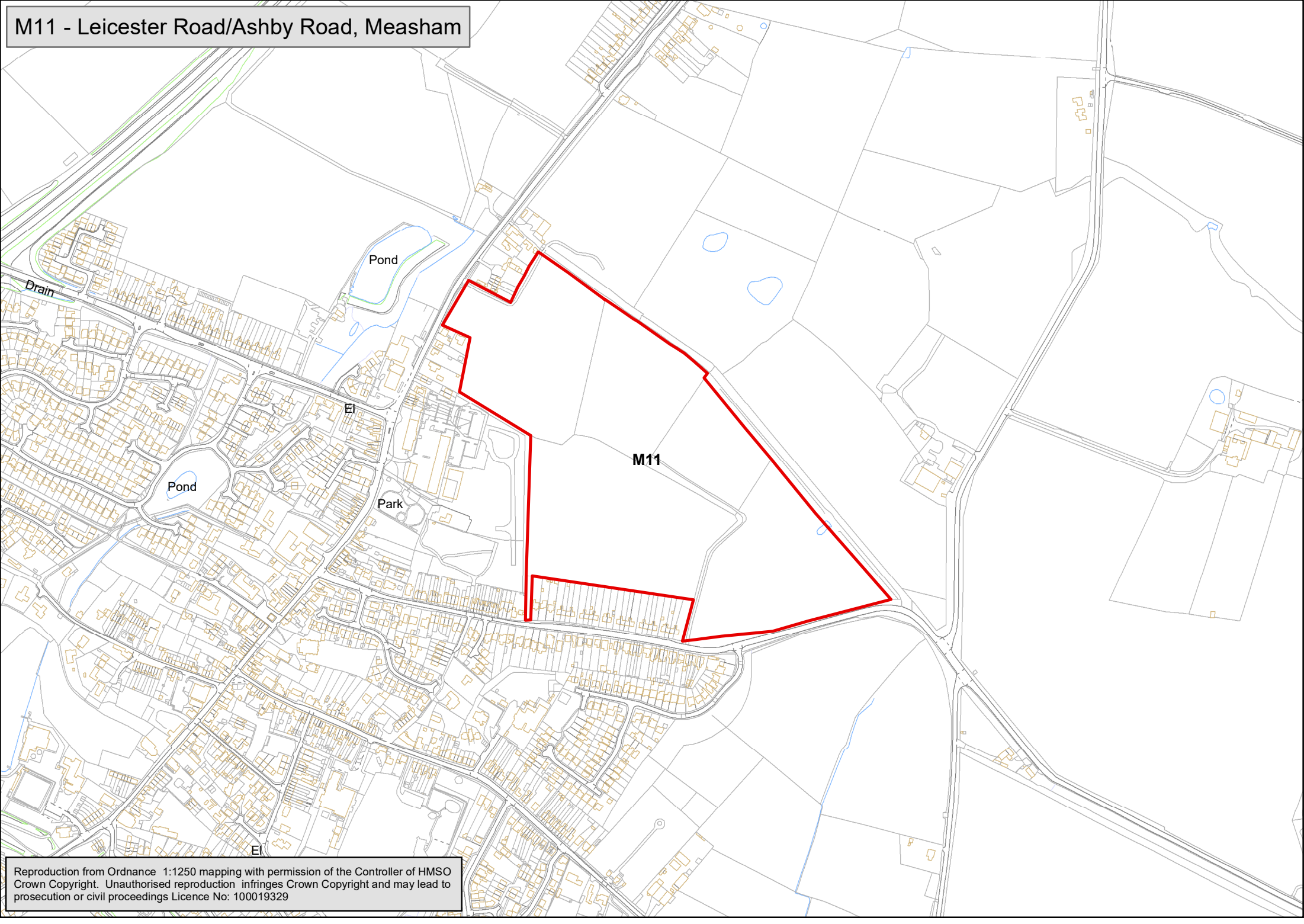

M14 - Land at Abney Drive, Measham

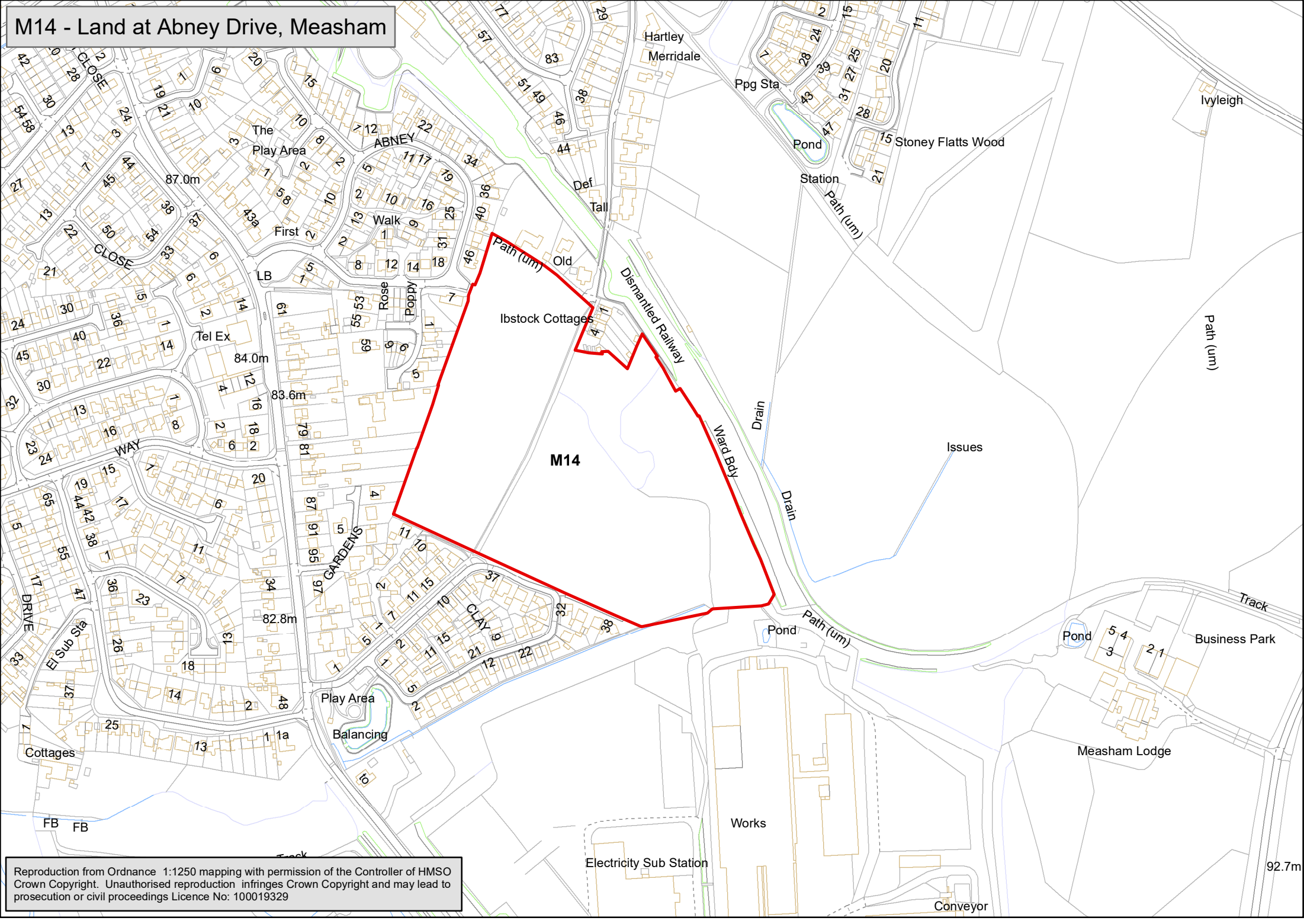

Reproduction from Ordnance 1:1250 mapping with permission of the Controller of HMSO Crown Copyright. Unauthorised reproduction infringes Crown Copyright and may lead to prosecution or civil proceedings Licence No: 100019329

P7 - Land west of Redburrow Lane, Packington

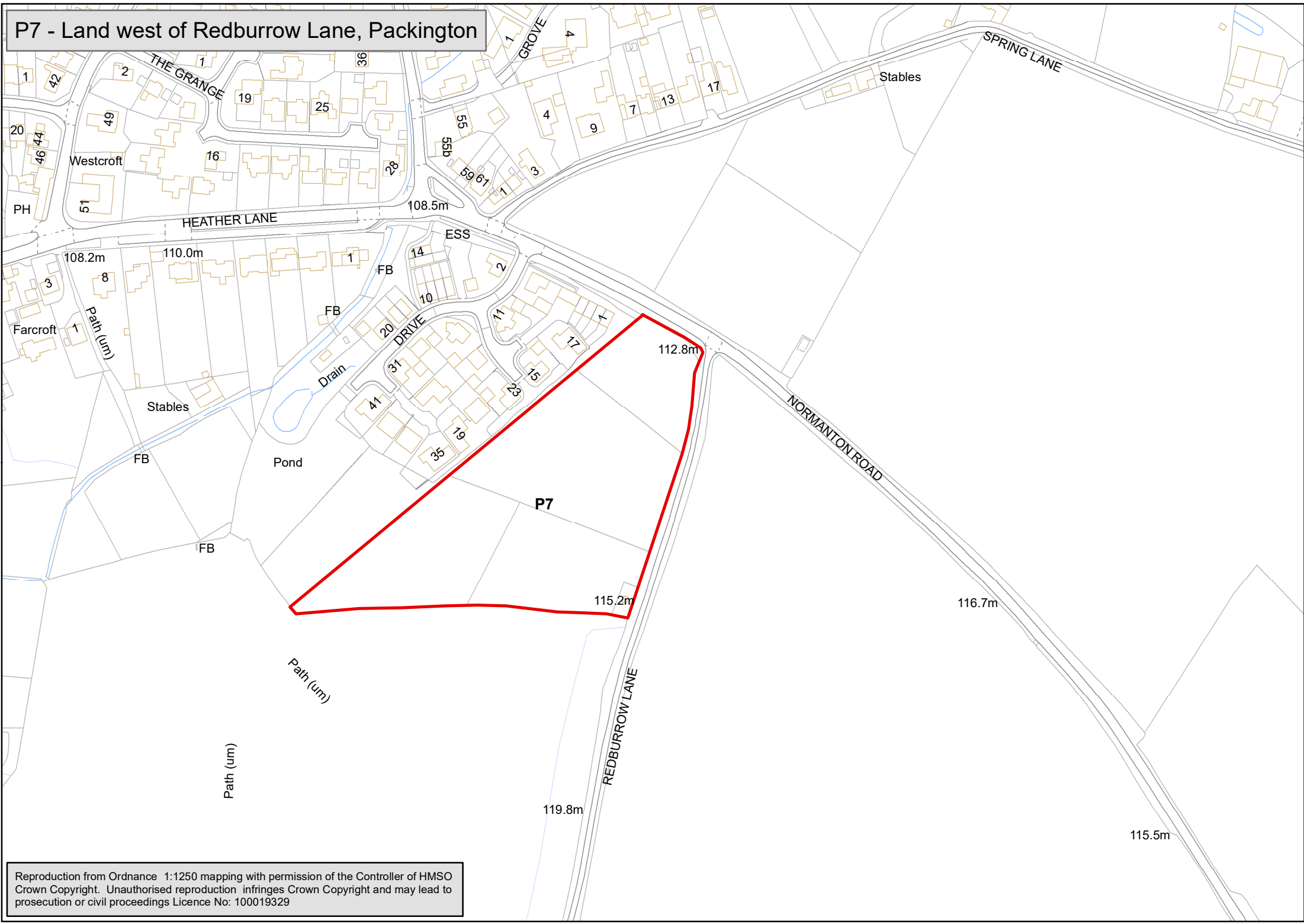

Reproduction from Ordnance 1:1250 mapping with permission of the Controller of HMSO Crown Copyright. Unauthorised reproduction infringes Crown Copyright and may lead to prosecution or civil proceedings Licence No: 100019329

R9 - Land at Church Lane, Ravenstone

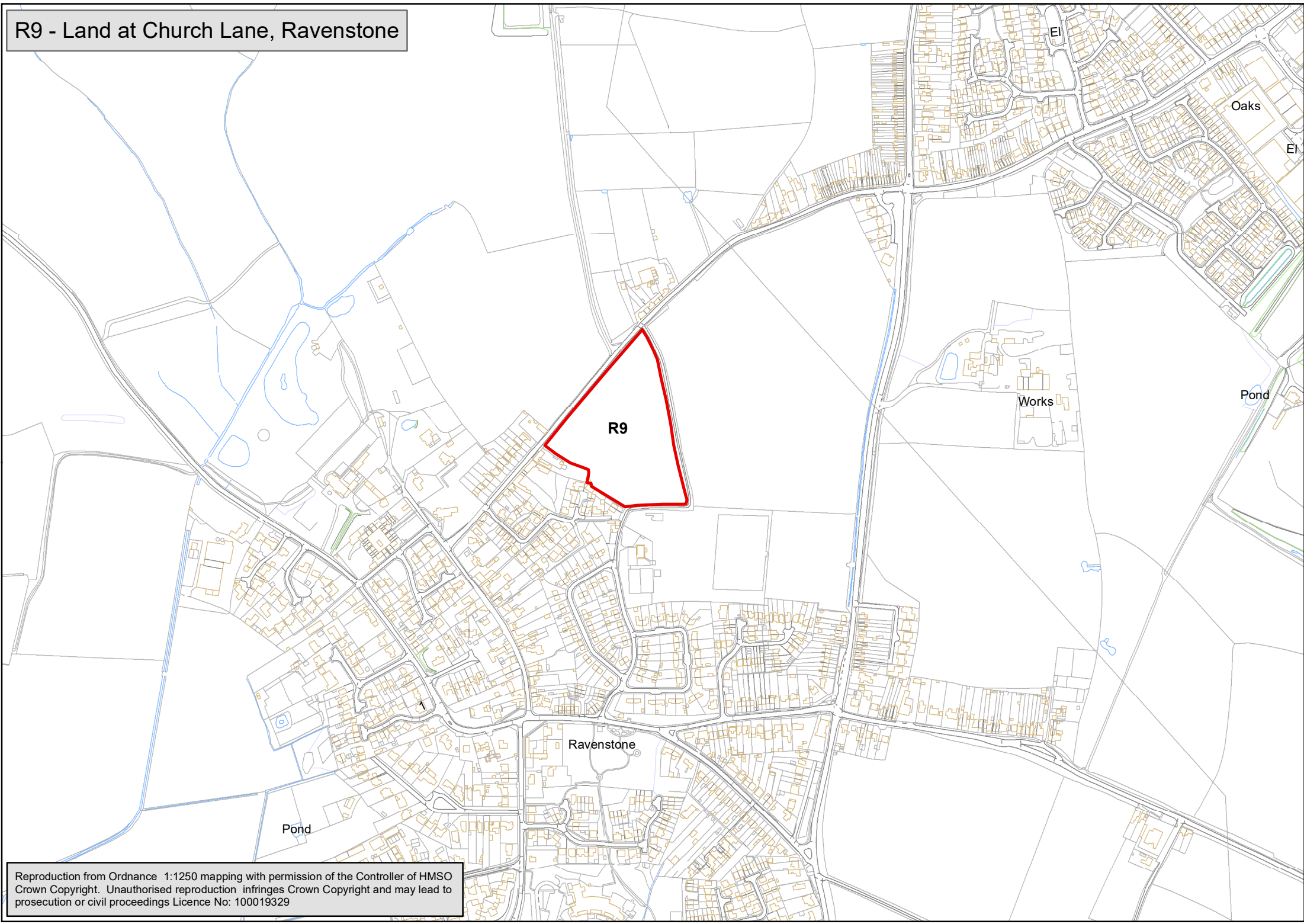

Reproduction from Ordnance 1:1250 mapping with permission of the Controller of HMSO
Crown Copyright. Unauthorised reproduction infringes Crown Copyright and may lead to
prosecution or civil proceedings Licence No: 100019329