

# the lamb @ ashby de la zouch

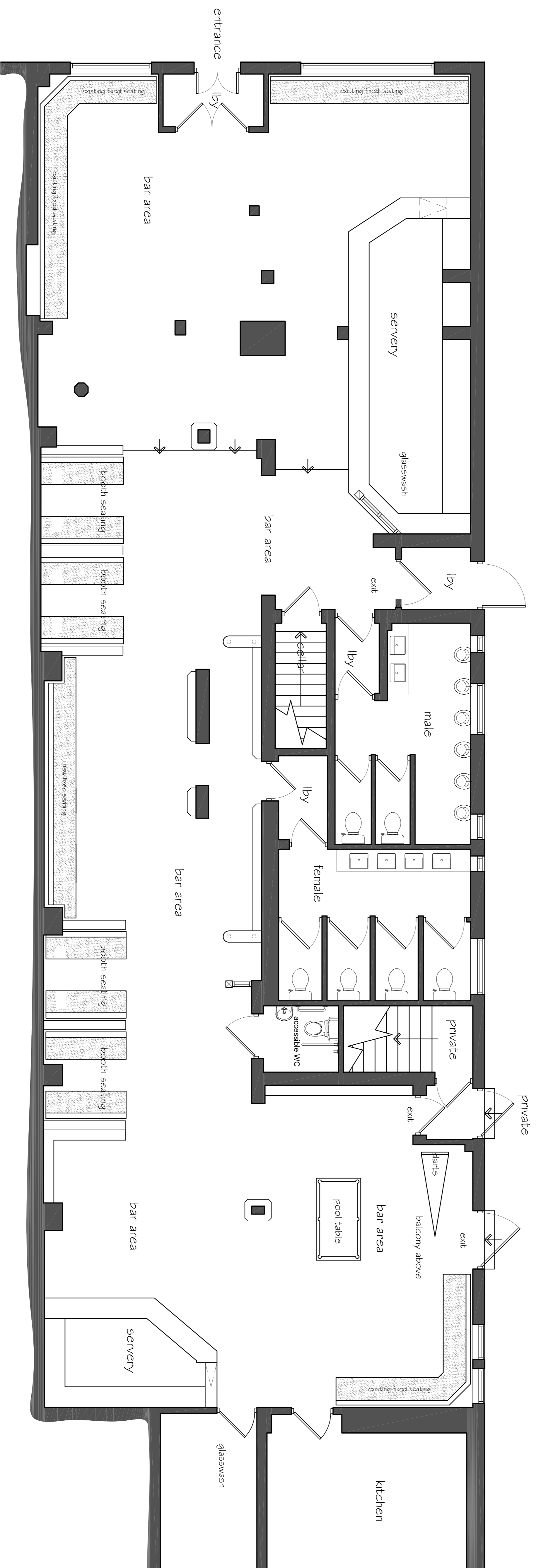

licensable activities may take place in all public areas unless the premises license specifies otherwise



scheme proposals - ground floor layout

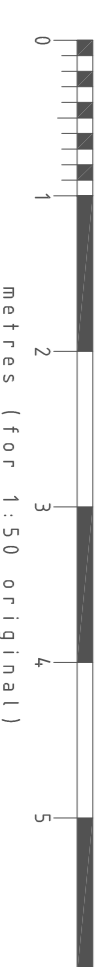

All Dimensions to be checked on site prior to work commencing on site.  
All discrepancies must be reported



**DRD ARCHITECTURE**  
INTERIOR DESIGN  
corporate • hospitality • leisure

DRD Architectural & Interior Design LTD  
The Studio | 38 Mansfield Road | Workshop  
Nottinghamshire | S80 3AD  
t: +44 (0) 1909 768 763  
info@drd-design.co.uk

<b>CLIENT:</b> Craft Union Pub Co	<b>PROJECT:</b> The Lamb Inn, 56, Market Street, Ashby de la Zouch LE65 1AN
<b>TITLE:</b> scheme proposals ground floor layout	<b>STATUS:</b> LICENSING
<b>DRAWN BY:</b> Dave Robinson	<b>DATE:</b> 10.03.2019
<b>SCALE:</b> 1/50 @ A1	<b>DRAWING NO:</b> 1771.10
<b>REV:</b>	